

DRAFT

Texas General Land Office

CDBG-DR 2024 LCP

Application

from

City of Gatesville

Texas

PUBLIC NOTICE

City of Gatesville, Texas

COMMUNITY DEVELOPMENT BLOCK GRANT PROGRAM

TEXAS GENERAL LAND OFFICE

2024 GLO DR Local Communities Program (LCP)

May 15, 2026

The City of Gatesville is giving notice of the City's intent to submit a Community Development Block Grant Program MOD Application(s) to assist the community with Mitigation efforts through Generators for a Citywide benefit. The anticipated cost is \$2,100,000.00

This application is available for review on the City's website (<https://www.gatesvilletx.com>). Citizens are welcome to review this application for a 14-day public comment period and provide all public comment to the Deputy City Manager via email mhalsema@gatesvilletx.com or at City offices located at Gatesville City Hall, Gatesville, Texas, during regular business hours.

City of Gatesville, Texas
General Land Office / CDBG-DR2024
Emergency Water System Generators
Project Scope

The City of Gatesville intends to provide emergency power components at main infrastructure within its system. The following is a summary of the system and proposed improvements:

Water is pumped from Belton Lake to the Gatesville WTP. It is then pumped from the WTP to the southern limits of the City, including Booster Pump Station (BPS) #1. No improvements are included in this project for these components.

From the south (BPS#1) water enters the City's southern limits. The main line along SH 36 conveys water to Mountain Ground Storage Tank (GST), Elevated Storage Tank (EST) #5 and GST #3. The "Y" Fill Valve opens to allow the flow to split to the west where it is conveyed to 23rd Street EST and GST #7.

Mountain GST sits at an elevation that it can backpressure the other components within the City and provides water service to the Mountain Pressure Plane which currently consists of the area around the Wal-Mart.

BPS#5 provides service to the BP#5 Pressure Plane which consists of the east and west sides of SH 36 to just south of the prisons.

BPS# 3 takes flow from GST #3 and provides service to BP#3 Pressure plane in the northern part of the City.

23rd Street EST provides service to the main portion of the City along US 84 and to the north and south of it.

GST #7 allows BPS#7 to pressurize the BPS #7 Pressure Plane providing water service to the western portion of the City and beyond.

Proposed Improvements include:

1. Permanent Generators to provide emergency power for water booster pumps at the following locations within the City with the areas benefitted noted (and shown on the attached map):
 - a. BPS #3 → BP#3 Pressure Plane
 - b. BPS #5 → BP#5 Pressure Plane
 - c. BPS # 7 → BP#7 Pressure Plane

2. Solar Powered Backup consisting of solar panels, charger/inverter and batteries for SCADA / instrumentation, controls and valves at ESTs, GSTs and control valves at the following locations:
 - a. "Y" Fill Valve → 23rd Street Pressure Plane to BP#7 Pressure Plane
 - b. 23rd Street EST → 23rd Street Pressure Plane and BP#7
 - c. Mountain GST → Mountain Pressure Plane and potential to backfeed BP#5 and 23rd St Pressure Planes.

LEGEND:

	EXISTING WATER LINE		#3 PS PRESSURE PLANE
	EXISTING PUMP STATION		#5 PS PRESSURE PLANE
	EXISTING ELEVATED STORAGE TANK		#7 PS PRESSURE PLANE
	EXISTING GROUND STORAGE TANK		23RD ST PRESSURE PLANE
			MOUNTAIN PRESSURE PLANE

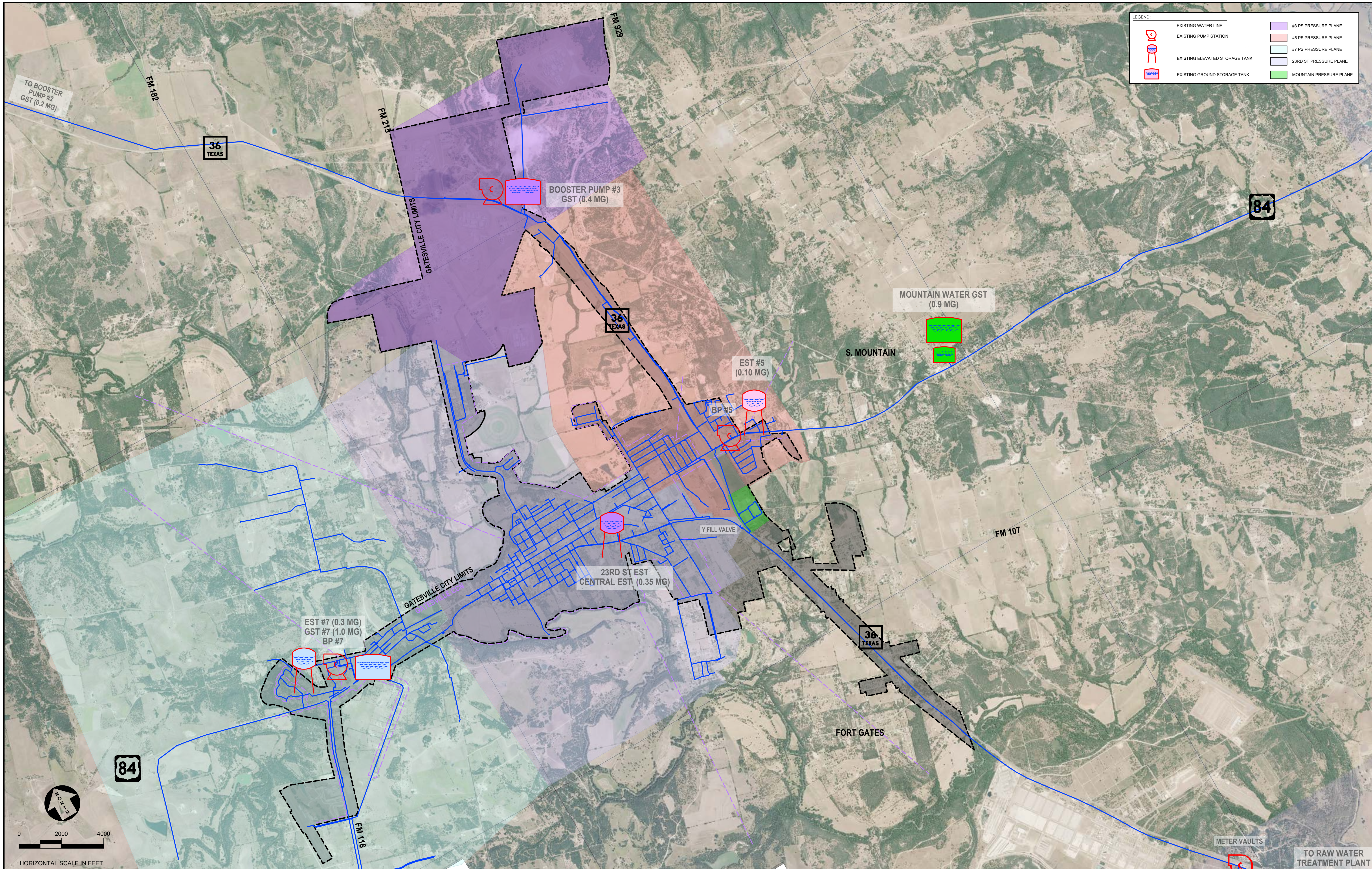

P:\Gatesville\GLO Generators\CAD\WATER SYSTEM\GATESVILLE WL SYSTEM.dwg - CITY

INSTRUCTIONS AND DATA SOURCE		
Data Source: Most Recent ACS 5-year Est. - Table DP05		
City Applicants: Enter city-wide data as reflected on Table DP05		
County Applicants: Enter county-wide data as reflected on Table DP05		
APPLICANT:		Gatesville
Sex and Age	ENTER DP05 DATA HERE	
Male:	6,704	
Female:	9524	
One Race		
White:	8673	
Black or African American:	2670	
American Indian and Alaska Native:	194	
Asian:	209	
Native Hawaiian and Other Pacific Islander:	8	
Some Other Race:	797	
Two or more races:	3677	
-White and Black or African American:	154	
-White and American Indian and Alaska Native:	456	
-White and Asian:	85	
-Black or African American and American Indian and Alaska Native:	74	
Hispanic or Latino and Race		
Hispanic or Latino (of any race):	4281	
Not Hispanic or Latino:	11947	
-White alone:	8093	
-Black or African American alone:	2535	
-American Indian and Alaska Native alone:	91	
-Asian alone:	209	
-Native Hawaiian and Other Pacific Islander alone:	8	
-Some other race alone:	31	
-Two or more races:	980	
Enter Number of Project Beneficiaries:		6755
Gender of Project Beneficiaries		
	Male	2791
	Female	3964
Race and Ethnicity of Project Beneficiaries		
	Hispanic	Non-Hispanic
White	242	3368
Black/African American	56	1055
American Indian/Alaska Native	43	38
Asian	0	87
Native Hawaiian/Other Pacific Islander	0	3
Some Other Race	319	13
White and Black/African American	47	17
White and American Indian/Alaska Native	139	51
White and Asian	26	10
Black/African American and American Indian/Alaska Native	22	8
Other multi racial	888	323
Total:	6755	

stat	stusa	place	County Codes	name	lowmodu_pop	lowmod_pop	lowmod_pct_POI	Qualify_for
48	TX	29168	495	Gatesville city	6755	3835	56.77%	NO